

**ESTRUCTURA ORGÁNICA FUNCIONAL
CONSEJO ESTATAL DE POBLACIÓN
(COESPO)**

[Handwritten signatures and initials at the top of the page]

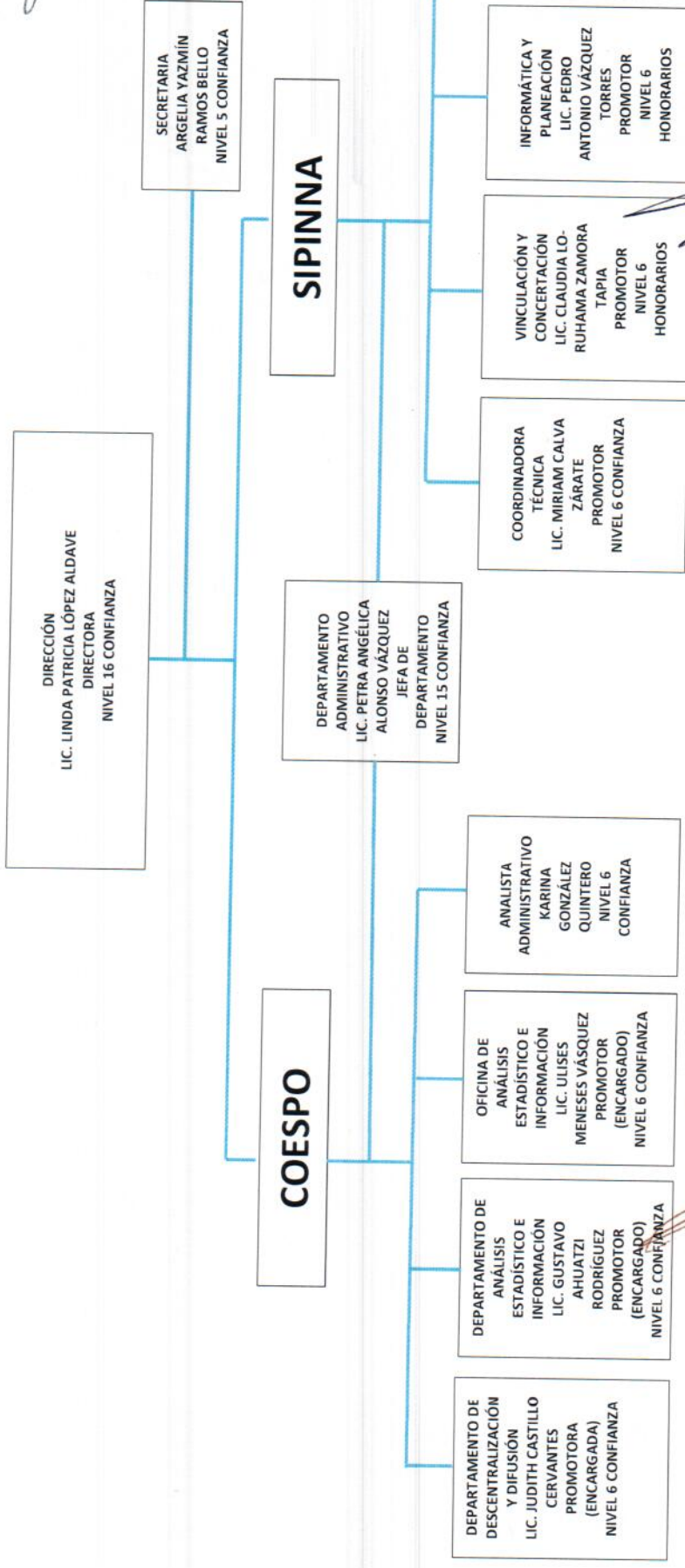

Lic. L. Patricia López Aldave
Directora de COESPO

C.P. María Maricela Escobar Sánchez
Contralora del Ejecutivo Estatal

23/Nov/20.

[Handwritten signatures and initials]

[Handwritten signature]